

Fall ner inför Herren

Psaltarpsalm Johannes Döparens dag

Psaltaren 96

Antifonen upprepas efter varenda vers.

Kristina Högman, Psalmton IVg

Alltihop sjungs utan ackompanjemang.

Allra först sjunger försångaren antifonen och alla upprepar den.

Fall ner inför Her - ren

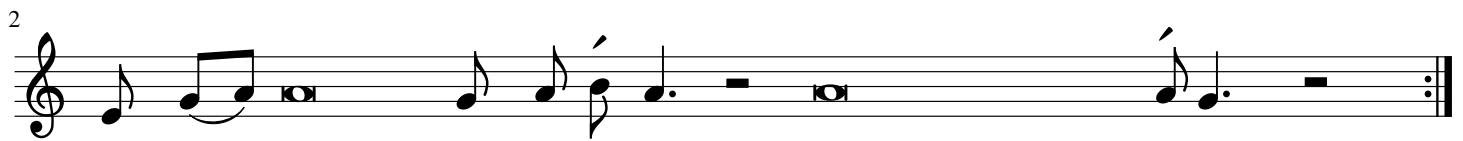

1 Sjung till Herrens ära, sjung en ný sång, * sjung till Herrens ära, hela världen!

2 Sjung till Herrens ära, prisa hans namn, * ropa ut hans seger dag efter dag!

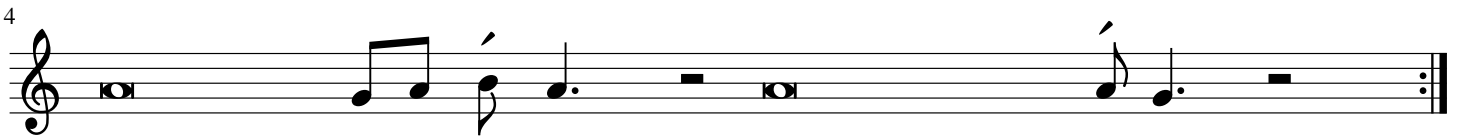

3 Förkunna hans ära bland folken, * bland alla människor hans únder!

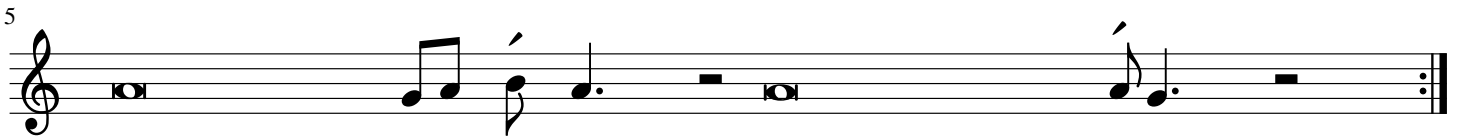

4 Ty stor är Herren, högt är han prísad, * värd att frukta mer än alla gúdar.

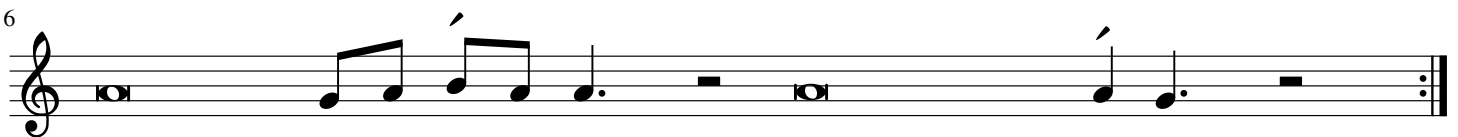

5 Folkens alla gud - ar är ávgudar, * men Herren har gjort hímlen.

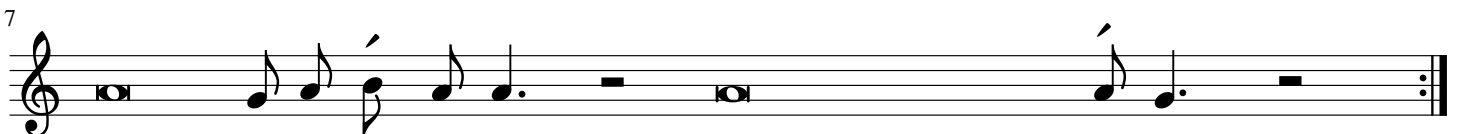

6 Han om - ges av prákt och glans, * av makt och hárlighet i sitt témpel.

8

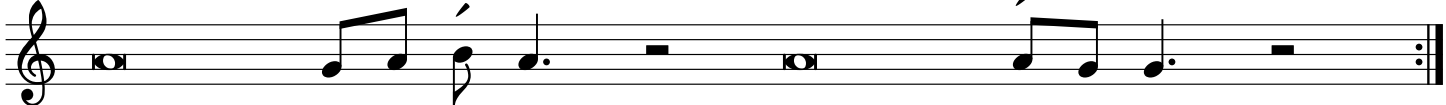

7 Ära Herren, alla folkslag, * ära Herrens mäjestät,

9

8 ära Herrens höga namn! * Kom till hans förgårdar, kom med offer,

10

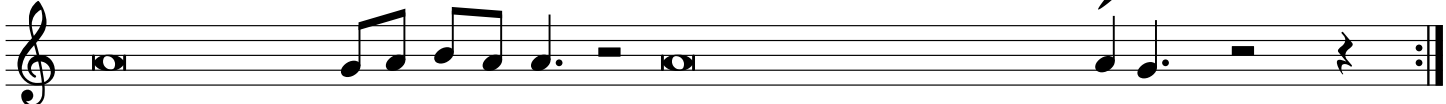

9 fall ner inför Herren i helig skrud! * Darra inför honom, hela jorden!

11

10 Förkunna bland <folken: > † Herren är kónung! * Världen står fast, den kan inte rúbbas.

12

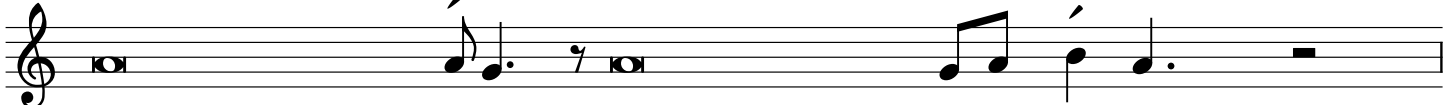

11 Han dömer folken med <óvöld.> † Må himlen fröjdas och jorden júbla, *

13

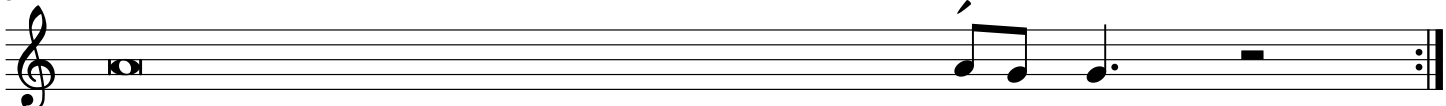

havet brusa och allt det rymmer, marken och allt den bär må glädja sig.

14

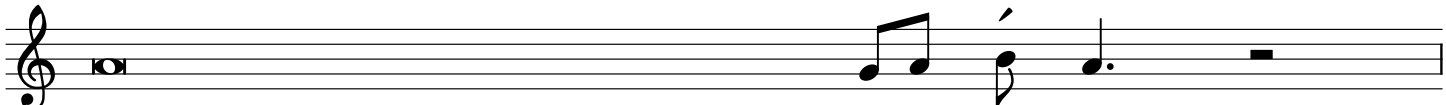

12 Då skall alla träd i skogen jubla inför Herren — se, Han kómmar, *

15

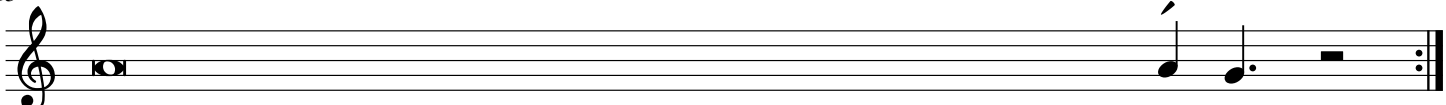

se, han kommer för att råda över jorden, råda rättvist över världen, råda trofast över folken